

NEWS AND UPDATES

Student Events & Activities Newsletter

September 16, 2024 | Volume 4: Issue 3

EVENTS

Student ID is required to attend events. Don't have a Student ID, please stop by Enrollment Services in the Taylor Building.

Hispanic Heritage Month Eagle Hour

Tuesday, September
24th
12:30 - 2:30 PM

Location: Upper SUB
Come enjoy authentic
Mexican food, hear a
guest speaker and
more!

Presented by Diversity
Council.



**DIVERSITY
COUNCIL**
**HISPANIC
HERITAGE MONTH
EVENT**

ON SEPTEMBER 24TH

LOCATION:

UPPER TAYLOR BUILDING

TIME: 12:30 TO 2:30

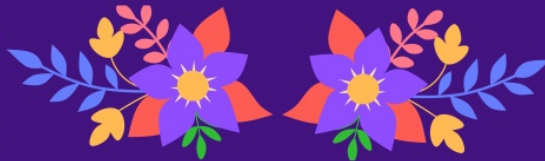

**COME ENJOY
AUTHENTIC MEXICAN
FOOD, HEAR A GUEST
SPEAKER, AND MORE!**

Crafts with Bridge

Wednesday, September 25th

11:00-1:00PM

Location: Upper SUB

Join us for a vibrant cultural experience. Explore the art of Papel Picado. Discover the captivating world of this cherished Mexican folk art.

Snacks provided.



✿ JOIN US FOR A VIBRANT ✿
✿ CULTURAL EXPERIENCE! ✿

CRAFTS WITH BRIDGE

EXPLORE THE ART OF PAPEL PICADO*. DISCOVER
THE CAPTIVATING WORLD OF THIS CHERISHED
MEXICAN FOLK ART

OPEN TO STUDENTS, STAFF, AND FACULTY

SNACKS PROVIDED

SEPTEMBER 25TH, 2024
FROM 11:00 AM - 1:00 PM

2ND FLOOR OF TAYLOR BUILDING



*PAPEL PICADO TRANSLATES TO "PERFORATED PAPER" WHICH IS USED TO CREATE
TISSUE PAPER BANNERS WITH INTRICATE DESIGNS.



Sweet Spins, Alpaca Wins Eagle Hour

Thursday, September
26th
12:00-2:00 PM

Location: Upper SUB

Test your knowledge on
Latin America and
alpacas!

Cotton candy, prizes and
trivia!

Hispanic Heritage Month Events

Thursday, September 26th

HISPANIC HERITAGE MONTH

EVENTS TO ATTEND!

THURSDAY, SEPT 19
1:00 - 2:00 PM
International
Travel

Join Adam Crofts, Jaime Negrete-Leon, and Whitney Smith-Schuler as they share the impact of their international travel on personal and cultural awareness and on relationships with our students.

THURSDAY, SEPT 26
1:00 - 2:00 PM
Spanish Heritage
Speaker

Dr. Clark Draney, Chair of English, Languages and Philosophy, and Spanish faculty Dr. Veronica Medda and Adam Crofts will provide an overview of our Spanish for Heritage Speakers program. Come learn more about the program and how it supports the students we serve.

THURSDAY, OCT 3
1:00 - 2:00 PM
Culturally Responsive
Pedagogy

In tandem with the Teaching and Learning Center, faculty from across campus have been working for more than a year on implementing Culturally Responsive Pedagogy in their courses. Please join a panel of these faculty to understand more about CRP and the impact of those pedagogical strategies on student success and the classroom atmosphere.

TUESDAY, OCT 15
1:00 - 2:00 PM
Student Panel

Join us for a dynamic Student Panel at the College of Southern Idaho! Hear inspiring stories, challenges, and successes from current students as they share their journey through higher education. This event offers valuable insights and real-life experiences. Don't miss the chance to connect, ask questions, and get empowered!

Hosted by the Office of Instruction & Academic Affairs
FINE ARTS RECITAL HALL-119



1:00-2:00 Spanish Heritage
Speaker
Location: Fine Arts Recital
Hall-119

Thursday, October 3rd
1:00-2:00 Culturally
Responsive Pedagogy
Location: Fine Arts Recital
Hall-119

Thursday, October 15th
1:00-2:00 Student Panel
Location: Fine Arts Recital
Hall-119

Hispanic Heritage Month
Sept 15 - Oct 15, 2024

How much candy?
Count all the candy in the
window and win!!
Candy is in multiple places!

Win CSI Swag
Up to \$40

Enter your guess in the
CSI Bookstore.
Winner announced 10/15/24

CSI Bookstore Hispanic Heritage Month

September 15th - October
15th
Location: CSI Bookstore

Count all the candy in the
CSI Bookstore window and
win! Enter your guess in the
Bookstore. Winner
announced October 15th.

CSI Sunspot Gallery

2nd Floor of the Taylor
Bldg.

CSI Sunspot Gallery – 2nd floor of the Taylor Bldg.
Currently on View: Works from Angela Batchelor's "Printmaking" class



Come check out the works from Angela Batchelor's Printmaking class.

PLAN FOR YOUR FUTURE!

CSI
TRANSFER
FAIR

OCTOBER 9, 2024

Twin Falls Campus
FINE ARTS BUILDING LOBBY
11 AM - 2 PM

Mini-Cassia Center
4 PM - 6 PM

FREE PIZZA, SWAG
+ RAFFLE DRAWINGS!
Students who attend will be entered into a drawing for a chance to win a **\$500 SCHOLARSHIP**

Regional Four-year Colleges/Universities, and Military, will be available to visit with students about the transfer process. Learn about academic programs, financial aid, scholarships and housing.

- **BOISE STATE UNIVERSITY** (Transfer Coordinator, Admissions, & BSU/CSI Representatives, School of Nursing, Pharmacy, Honors, Cyber Operations & Resilience, Business & Economics, Department of Communication, World Languages, History, & Social Work, Education.)
- **BYU IDAHO**
- **CSI'S OPERATIONS MANAGEMENT** (Bachelor of Applied Science representative)
- **COLLEGE OF IDAHO**
- **CARROLL COLLEGE**
- **EASTERN OREGON UNIVERSITY**
- **GRAND CANYON UNIVERSITY**
- **IDAHO STATE UNIVERSITY** (College of Nursing, Arts and Letters, Business, Chemistry, Education, Health Science, Pharmacy, Science and Engineering.)
- **LEWIS-CLARK STATE COLLEGE** (Admissions, Teacher Education and Mathematics, Nursing and Health Sciences, & Business and Computer Sciences)
- **NORTHWEST NAZARENE UNIVERSITY**
- **MILITARY REPRESENTATIVE**
- **UNIVERSITY OF IDAHO** (Admissions)
- **UNIVERSITY OF UTAH**
- **UTAH STATE UNIVERSITY**
- **UTAH TECH UNIVERSITY**
- **UTAH VALLEY UNIVERSITY**
- **WESTERN GOVERNOR'S UNIVERSITY**
- **TRIO**

CSI Transfer Fair

October 9, 2024
Twin Falls Campus
11:00AM-2:00PM
Fine Arts Building Lobby

Mini-Cassia Center
4:00 PM - 6:00 PM

Regional four-year Colleges/Universities and Military, will be available to visit with students about the transfer process. Learn about academic programs, financial aid, scholarships and housing.

Free pizza, swag, raffle drawings. Attending students will enter to win a \$500 scholarship!

Renew your Student ID

If you do not have a Student ID with the Eagle Head on the front you need a new one. New cards are available

at the main campus:
Eagle Central, CSI
Library, HSHS Buidling
or CSI off-campus
centers.

YOU NEED THE NEW STUDENT ID

YOU NEED IT FOR:

- Identification purposes
- Taking tests at the Testing Center
- Checking out books from the CSI library
- Meals on campus if you purchase a meal plan
- Free admission to college activities (with current sticker)
- Receiving care from the Physician's Immediate Care Center
- Discounted admission at some Magic Valley restaurants and retailers

**OR YOU
CAN'T DO THIS**



WHERE CAN YOU UPGRADE?

ID cards are available here:

- Main Campus
- Eagle Central
- The CSI Library
- Health Science and Human Services (HSHS)
- CSI off-campus centers in Jerome, Burley, and Gooding

Each semester you will need to get a current semester sticker for your CSI Student ID, also available at these same locations. You can receive your sticker after your tuition is paid in full or you have completed a tuition payment plan.

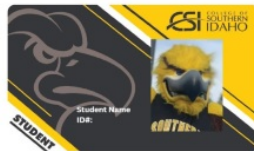

**IT LOOKS
LIKE THIS**



Desert Café

In the mood for something unique and delicious? The Desert Café is operated by the culinary, hospitality and pastry students at the College of Southern Idaho. Lunch is served **Wednesdays and Thursdays** during fall and spring semesters. Each lunch menu offers an entree served with your choice of soup or dinner salad, beverage and dessert, or the featured salad or sandwich option. The Desert Cafe is located in the

Desert Building. Hours of operation are Wednesdays and Thursdays from 11:30 am to 1:00 pm.

This Week in the Desert Cafe

Wednesday, Sept. 25th - Chicken Dijon, a sautéed boneless chicken breast with Dijon cream sauce, wild rice pilaf and haricot vert (French green beans). \$14.00

Thursday, Sept. 26th - Miso and Maple Glazed Salmon Filet on sushi rice with sesame stir-fried snow peas. \$15.00

Above entrées come with your choice of soup or dinner salad, beverage and dessert.

Salad Feature- Grilled shrimp and avocado salad with grapefruit pepitas and citrus vinaigrette. \$11.00

Sandwich Feature- Gourmet grilled cheese, with brie cheese, fig jam, Granny Smith apple, and prosciutto on sourdough bread. \$10.00

Soup - Fresh Corn Chowder

Dessert - Wednesday: Peach and Raspberry Filo Triangle with Vanilla Bean Ice Cream

Thursday: Blueberry Lemon Charlotte

If you would like to place a to-go order please use this link [Here](#). Please include your phone number in case we have any questions. Dianne Jolovich cell 208-404-2407 if you need to change or cancel an order. There will be a container fee on to-go orders of \$2.00 /order.

FINANCIAL OPPORTUNITIES

Work Study

Want to be a work study? Are you passionate about making a difference in the lives of young children?

We're looking for caring and enthusiastic individuals to join our team as

Work-Study Assistants!

If interested contact:

Melissa Shabi
(208)732-6645,
mshabi@csi.edu

or

Clara Centeno
(208)732-6647,
cccenteno@csi.edu



WANT TO BE A WORK STUDY?

Are you passionate about making a difference in the lives of young children? We're looking for caring and enthusiastic individuals to join our team as Work-Study Assistants!

If you have a kind heart, love working with kids aged 1-5, and are excited about contributing to their early development, this is the perfect opportunity for you! Your daily tasks will include interacting with children, helping them learn and grow through play, and ensuring their toys and play areas are clean and sanitized.

Why You'll Love This Role:

- **Make a Difference:** Be a part of a child's early learning journey and contribute to their growth.
- **Daily Joy:** Experience the unique joy of working with young children and seeing the world through their eyes.
- **Build Skills:** Develop valuable skills in childcare, teamwork, and responsibility.
- **Supportive Environment:** Join a team that values kindness, compassion, and teamwork.



If you're ready to bring your positive energy and dedication to our team, we'd love to hear from you!

Contact us!

Melissa Shabi (208)732-6645 or mshabi@csi.edu
Clara Centeno (208)732-6647 or ccenteno@csi.edu

WORK STUDY POSITION AVAILABLE

Supervisor: Jayme Ketterling

Location: CSI Bookstore - CSI Main Campus

Job Description: Bookstore Delivery Sales Associate

- *Performs deliveries on/off campus
- *Cashiering duties w/exemplary customer service
- *Assists in the shipping/receiving process
- *Assists with web orders. Limited office duties as needed.

Must be able to lift up to 40 lbs.

Available for a minimum of daily 2 hour shifts

Must have valid driver's license.

Please apply by October 1, 2024

MUST BE ELIGIBLE FOR WORK STUDY.

Work Study

Work study position available in the CSI Bookstore - main campus.

If interested contact:

Jayme Ketterling at the bookstore. Apply by October 1, 2024.

CSI CHILDCARE SCHOLARSHIP NOW OPEN

SCAN
TO LEARN MORE

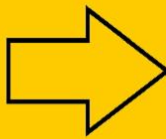

[CSI.EDU/FINANCIAL-AID/SCHOLARSHIPS](https://csi.edu/financial-aid/scholarships)

**CSI Childcare Scholarship Now Open! Learn more at
csi.edu/financial-aid/scholarships.**

A young child with short brown hair, wearing a blue long-sleeved shirt and grey pants, is crouched on a light-colored floor. The child is focused on playing with several colorful stacking toys, including a red one with three rings and a yellow one with two rings. The background is a bright, out-of-focus indoor space.

YOU MAY BE ELIGIBLE FOR A CCAMPIS CHILD CARE SCHOLARSHIP

DO YOU NEED CHILD CARE ASSISTANCE?

- Do you have children under the age of 5?
- Are you a current student at CSI?
- Do you have a GPA of at least 2.0?

If so, you may be eligible for a CCAMPIS Child Care Scholarship.
Awards are made on a first come first serve basis with committee approval.





TO APPLY:

Visit www.csi.edu/financial-aid/scholarships/csi-scholarships.aspx
and click on CCAMPIS Child Care Scholarship

QUESTIONS? Contact:

Jayde Wilson • jwilson7@csi.edu | Clara Centeno • [cccenteno@csi.edu](mailto:ccenteno@csi.edu)
or talk to the Financial Aid Office

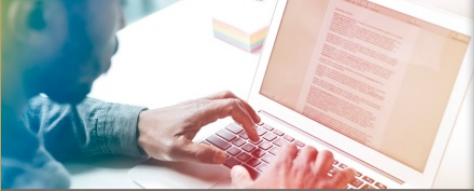
Do you need child care assistance? Do you have children under the age of 5? Are you a current student at CSI? Do you have a GPA of at least 2.0? If so, you may be eligible for a CCAMPIS Child Care Scholarship. To apply visit www.csi.edu/financial-aid/scholarships/csi-scholarships.aspx.

STUDENT ESSAY CONTEST

NISOD invites you to participate in the Scott Wright Student Essay Contest! Describe in a 500-word essay how a faculty member, staff member, or administrator encouraged you to complete a course, finish a semester, or graduate from college and how that encouragement helped you reach your goal(s).

The Prize

Three (3) winning student authors and the featured faculty members, staff members, or administrators in the winning essays will each receive:

- **\$1,000 USD**
- Travel to the International Conference on Teaching and Leadership Excellence (May 24-27 in Austin, Texas), which includes:
 - Up to \$400 USD toward travel to Austin, Texas;
 - Up to three (3) nights lodging (Saturday, Sunday, Monday nights only);
 - One (1) complimentary conference registration.

In addition, each winning student author's college will receive a complimentary one-year NISOD membership.

Eligibility Requirements

Student must be enrolled at a NISOD member college for the spring semester to participate.

Students must be at least 18 years old by May 2025.

The faculty, staff member, or administrator written about in the essay must currently be employed by the college.

The student and the faculty, staff member, or administrator written about in the essay must be able to travel to Austin to participate in the Student Essay Contest presentation held during NISOD's annual conference.

Evaluation Criteria

Submissions will be evaluated based on the following criteria:

- Content
- Organization
- Originality
- Conciseness
- Clarity
- Grammar

Timeline

- Contest opens: August 19, 2024
- Submission deadline: March 7, 2025
- Winners notified: March 21, 2025
- Winner acceptance due: April 4, 2025
- Prize presented and essay read at NISOD conference: May 25, 2025

Visit www.nisod.org/sec for complete details.



The National Institute for Staff and Organizational Development (NISOD) is a consortium of community and technical colleges committed to promoting and celebrating excellence in teaching, learning, and leadership.

College of Education | The University of Texas at Austin

Student Essay Contest

NISOD invites you to participate in the Scott Wright Student Essay Contest! Describe in a 500-word essay how a faculty member, staff member, or administrator encouraged you to complete a course, finish a semester, or graduate from college and how that encouragement helped you reach your goal(s). Top prize is \$1,000. Deadline: March 7, 2025 www.nisod.org/sec



STUDENT GRAPHIC DESIGN CONTEST

NISOD invites you to participate in the Student Graphic Design Contest and design the official Conference Program front cover for NISOD's 2026 International Conference on Teaching and Leadership Excellence, the definitive gathering of community and technical college faculty, administrators, and staff seeking best and promising practices designed to improve student achievement.

The Prize

The winning student artist will receive:

- **\$1,000 USD**
- Travel to the International Conference on Teaching and Leadership Excellence (May 24-27 in Austin, Texas), which includes:
 - Up to \$400 USD toward travel to Austin, Texas;
 - Up to three (3) nights lodging (Saturday, Sunday, Monday nights only);
 - One (1) complimentary conference registration.

In addition, the winning student's college will receive a complimentary one-year NISOD membership.

Timeline

- Contest opens: August 19, 2024
- Submission deadline: March 7, 2025
- Winners notified: March 21, 2025
- Winner acceptance due: April 4, 2025
- Prize presented and artwork revealed at NISOD conference: May 26, 2025

Suggested Theme and Style Guidelines

We are looking for artwork with interesting, fun, bold, fresh, colorful, original, and modern images, yet which honors the legacy of NISOD's International Conference on Teaching and Leadership Excellence. The winning artwork must be easily applicable to advertising, brochures, and other applications.

Visit www.nisod.org/sgdc for complete details.



The National Institute for Staff and Organizational Development (NISOD) is a consortium of community and technical colleges committed to promoting and celebrating excellence in teaching, learning, and leadership.

College of Education | The University of Texas at Austin

Student Graphic Design Contest

NISOD invites you to participate in the Student Graphic Design Contest and design the official Conference Program front cover for NISOD's 2026 International Conference on Teaching and Leadership Excellence. Top prize is \$1,000. Deadline: March 7, 2025 www.nisod.org/sec

SERVICES FOR STUDENTS

CSI LIBRARY FALL SEMESTER HOURS AUGUST 19- DECEMBER 12

MONDAY-THURSDAY
7:30AM - 9PM

FRIDAY
7:30AM - 4PM

SATURDAY
12-4PM

CLOSED SUNDAYS

CSI Library Fall Semester Hours

August 19- December 12

Monday-Thursday
7:30am-9:00pm

Friday
7:30am-4:00pm

Saturday
12:00pm-4:00pm

Closed Sundays



**CSI WORK-BASED
LEARNING CENTER**

Stuck on your career path? Resume help, career coaching and internship matching are right here! Visit the Work-Based Learning Center, formerly Career Services, in the ATIC Building.

get help now!

🌐 wbl.csi.edu ☎ 208-732-6303

Work-Based Learning Center

Did you know CSI has a Work-Based Learning Center that offers career services? Our career coach can guide you to the assessments, tools and opportunities to help lead you to success. A fast, fun, free career assessment can help guide you to your next move, plus we can help update your resume and LinkedIn profile.

Learn more about apprenticeships, career coaching, job search support, internships and more career services at our website and schedule a 15-minute consultation today.

RIDE

TFT



TWIN FALLS TRANSIT

RELIABLE

RIDE TFT hours of operation are:

6 a.m. - 9 p.m. Mon. - Fri.
7 a.m. to 9 p.m. Saturdays

\$3 Standard fare
\$1 60 and older or with disability

CONVENIENT

Download the convenient app and schedule your ride, see your wait time and drivers location, and more!

SAFE

RIDE TFT is available for individual riders as young as 12 to ride alone. Any age with an adult. Be assured that you and your loved ones are safe.

FAST

Pick up at your door and drop off at or near your desired location. It's better than a big bus, it's micro transit.

+1 208-974-7433



Ride TFT Twin Falls Transit

Ride TFT hours:
Mon-Fri: 6 AM - 9 PM
Sat: 7 AM - 9 PM

\$3 Standard fare

Call 208.974.7433 to
schedule a ride.

Looking for Resources?

Check out the Student Support Services. Click on the MYCSI Tab at the top of the CSI homepage and then select Student Services or follow the link

[Student Support Services](#)



If you are a current student who could use food assistance please know that your request will be handled privately and confidentially. You are eligible for a food box twice a month.

Click on the link below to access the form.

Gilbert's Pantry Form

Gilbert's Pantry is located in the Student Affairs Office on the 2nd Floor of the Taylor Bldg.

We listen. We care. We help you learn skills for dealing with life.

Student Mental Health Services
Phone: (208) 732-6260



Located on the 2nd floor of the Taylor Building in the Center for Student Support and Connection.



College Of Southern Idaho
csieagles

Follow us on snapchat:

csieagles

To be in the know of the student events and to ask us any questions you have!

Check out the links below to get more information on services available for you.

[Food and Dining](#)

[Herrett Museum & Planetarium](#)

[Student Housing](#)

[Library](#)

[Student Mental Health Services](#)

[Outdoor Recreation & Challenge Course](#)

[Student Accessibility Services](#)

[Recreation Center](#)

[Visit the CSI Event Calendar!](#)

[Student Activities](#)



College of Southern Idaho | www.csi.edu



College of Southern Idaho | 315 Falls Ave. | Twin Falls, ID 83301 US

[Unsubscribe](#) | [Update Profile](#) | [Constant Contact Data Notice](#)



Try email marketing for free today!