

NEWS AND UPDATES

Student Events & Activities Newsletter

September 25, 2023 | Volume 3: Issue 3

Campus Announcements



**CSI HISPANIC
HERITAGE MONTH
SALE**

**20% OFF ALL CLOTHING
AND NOVELTY ITEMS!**

SEPT. 15 - OCT. 14
**AT THE
CSI BOOKSTORE AND ONLINE**

CSI Hispanic Heritage Month Sale

20% Off all Clothing and
Novelty Items!

September 15-October 14

CSI Bookstore and on our
online shop
[Online Bookstore](#)

EVENTS

Student ID with FALL 2023 sticker is required to attend events. Don't have the sticker, please stop by Enrollment Services in the Taylor Building.

Eagle Hour Pancake Party

Enjoy free
pancakes, coffee,
tea, juice and learn
about National

PANCAKE PARTY

MUST HAVE STUDENT ID
W/ SEMESTER STICKER

Enjoy free
pancakes, coffee,
tea, juice and
learn about
National Pancake
Day!

SEPT 26TH 11AM-1PM
UPPER SUB

Pancake Day.

September 26th

11:00AM-1:00PM

Must have Student
ID w/semester
sticker



Blue Beetle
MOVIE NIGHT

GET YOUR TICKETS NOW
MAX 3 TICKETS

MUST HAVE CURRENT CSI
STUDENT ID W/ STICKER

AVAILABLE IN STUDENT
AFFAIRS OFFICE

***LIMITED AMOUNT**

Blue Beetle Movie Night

Get your tickets now
Max 3 tickets

Must have current
CSI Student
ID/sticker

Available in the
Student Affairs
Office

*Limited Amount

Eagle Hour

Diversity Council
Animal Festival

Come and get your
miniature stuffed
animals while
learning how we

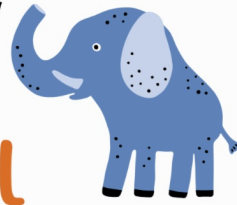
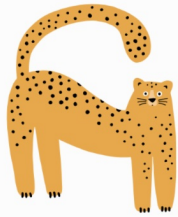

ANIMAL FESTIVAL

COME AND GET YOUR MINIATURE
STUFFED ANIMALS WHILE LEARNING
HOW WE HONOR THEM AROUND THE
WORLD!

SEPTEMBER 28TH, 2023

EAGLE HOUR
12-1PM

UPSTAIRS IN THE
STUDENT UNION

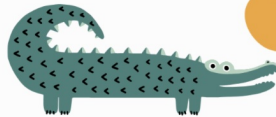
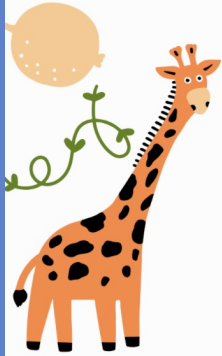

honor them around
the world!

September 28th, 2023
12:00-1:00

Upstairs in the
Student Union
Building

Plan for your future...

CSI TRANSFER FAIR

OCTOBER 11, 2023

TWIN FALLS CAMPUS

FINE ARTS LOBBY

11:00 AM - 2:00 PM

MINI-CASSIA CENTER

4:00 - 6:00 PM

**FREE PIZZA, SWAG AND
RAFFLE DRAWINGS!**

Students who attend will
be entered into a drawing
for a chance to win a \$500
CSI Scholarship!



These regional four-year
Colleges/Universities, Military, and Internship
opportunities will be available to visit with
students about the transfer process. Learn
about academic programs, Financial aid,
scholarships, and housing.

*Boise State University (Transfer & Admissions Counselor &
College of Business & Economics Online Programs)*

College of Idaho

Eastern Oregon University

Grand Canyon University

*Idaho State University (Admissions Counselor, College of
Pharmacy, Business, Education & Science & Engineering)*

*Lewis-Clark State College (Admissions Counselor, College of
Nursing & Health Science, Business & Computer Science &
Career & Technology Education)*

*University of Idaho (Admissions Counselor, & University of
Idaho Law School)*

University of Utah

Utah State University

Utah Tech University

Weber State University

Western Governors University

Westminster College

Air Force

Marines

PLAN FOR YOUR FUTURE

CSI TRANSFER FAIR OCTOBER 11, 2023

Twin Falls Campus in Fine Arts Lobby 11:00am-2:00pm

Mini-Cassia Center 4:00-6:00pm

Free Pizza, Swag, and Raffle Drawings! Students who attend will be entered into a drawing for a chance to win a \$500 CSI Scholarship!

Schools that will be present: Boise State University, College of Idaho, Eastern Oregon University, Grand Canyon University, Idaho State University, Lewis-Clark State College, University of Idaho, University of Utah, Utah Tech University, Utah State University, Weber State University, Western Governors University, Westminster College, Air Force, and Marines!

AXE

AXE THROWING



[BEARDED AXE]

[246 3rd Ave South]

SEPT 28 | 7 - 9 PM

STUDENT ID WITH CURRENT SEMESTER STICKER REQUIRED

Program Board

THROWING

at Bearded AXE

Location: 246
3rd Ave South

September 28th
7:00-9:00

Muddy Boots 5K Farm Run

OBSTACLE COURSE MUD RUN

Jae
FOUNDATION

Saturday, October 14, 2023
Registration & Check-in: 9:00 AM
Shot gun start: 10:00 AM

CSI COLLEGE OF SOUTHERN IDAHO
College of Southern Idaho Foundation

Parking: CSI Expo Center on North College Road
Run Location: CSI Breckenridge Endowment Farm

Register or Donate online!
Questions:
Jaysa Fillmore,
CSI Ag Dept.
208-732-6433
jfillmore@csi.edu

BOOT  **CHECK**

Proceeds will allow CSI students to participate in the Boot Check program at the Jae Foundation in Twin Falls.

Muddy Boots

5k Farm Run

Obstacle Course Mud Run

Saturday, October 14, 2023
Registration & Check-in:
9:00 AM
Shot gun start: 10:00 AM

Parking: CSI Expo Center on
North College Road
Run Location: CSI
Breckenridge Endowment
Farm

Proceeds will allow CSI
students to participate in the
Boot Check program at the
Jae Foundation in Twin Falls.

COMMUNITY EVENTS

Voces Internship
of Idaho



Voces Internship of Idaho

Investing in Idaho's future Latino journalists

INTERNSHIP INCLUDES:

- PAID \$15/HR NEWSROOM INTERNSHIP
- ASSIGNED PROFESSIONAL JOURNALIST MENTOR
- CAREER-BUILDING TRAINING
- HANDS-ON REPORTING
- FLEXIBLE SCHEDULING

**APPLY BY OCT 15
FOR SPRING PLACEMENT**



www.vocesinternship.com



Review our application requirements



Then send them here:

vocesinternshipidaho@gmail.com



Investing in Idaho's
Future Latino Journalist

INTERNSHIP INCLUDES:

PAID \$15/HR NEWSROOM
INTERNSHIP

ASSIGNED PROFESSIONAL
JOURNALIST MENTOR

CAREER-BUILDING TRAINING

HANDS-ON REPORTING
FLEXIBLE SCHEDULING

Apply by October 15
for Spring Placement

www.vocesinternship.com

THE ESCAPUARY
ESCAPE ROOMS



★
CSI
**ESCAPE
NIGHT**

EVERY WEDNESDAY
must have valid college id on arrival

USE THE CODE "ESCAPECSI" for
10% OFF TICKET & 1 FREE SMALL POPCORN AND DRINK

WWW.ESCAPUARY.COM

**THE
ESCAPUARY**
ESCAPE ROOMS

CSI ESCAPE NIGHT

Every Wednesday!
Must have valid
college ID on arrival

Use the code
ESCAPECSI for 10%
OFF ticket & 1 free
small popcorn and
drink

[Visit our Website!](#)

American Red Cross

Give blood. Help save lives.



Blood Drive
College of Southern Idaho

Student Recreation Center
Falls Avenue
Twin Falls, ID 83301

Wednesday, September 27, 2023
10:00 a.m. to 4:00 p.m.

Please visit RedCrossBlood.org and enter: CSIEAGLES to schedule an appointment.

Race to give this September and get a coupon for free haircut by email, thanks to Sport Clips Haircuts! Plus chance to win a trip for two and VIP NASCAR experience to the 2024 NASCAR Cup Series & Xfinity Races at Darlington Raceway. Terms: rcblood.org/win

1-800-RED CROSS | 1-800-733-2767 | redcrossblood.org | Download the Blood Donor App

©2017 The American National Red Cross

CSIEAGLES | 10/1/2023 10:00 AM - 10/1/2023 4:00 PM

American Red Cross

Give Blood.
Help save lives

Blood Drive
College of Southern Idaho
Student Recreation Center

Wednesday
September 27, 2023
10:00a.m-4:00p.m

Register at
RedCrossBlood.org and
enter CSIEAGLES to
schedule an
appointment.



CSI STUDENT SPECIAL



ONLY \$10!!!

Includes same day climbing, yoga and fitness (plus gear)!

Show us your student ID card!

Gemstone Climbing Center

CSI Student Special

Only \$10!!!

Includes same day climbing, yoga and fitness (plus gear)

Make sure that you have your CSI Student ID to receive the special.

SERVICES FOR STUDENTS

CSI Library
Fall
Semester



**CSI LIBRARY
FALL SEMESTER HOURS**

AUGUST 21- DECEMBER 15



**MONDAY-THURSDAY
7:30AM - 9PM**

**FRIDAY
7:30AM - 4PM**



**SATURDAY
12-4PM**



CLOSED SUNDAYS

Hours

August 21-December 15

Monday-Thursday
7:30am-9:00pm

Friday
7:30am-4:00pm

Saturday
12:00pm-4:00pm

Closed Sundays

**CSI
Childcare
Scholarship
Now Open**

Scan the link
to learn
more

[Scholarship Application](#)

CSI CHILDCARE SCHOLARSHIP NOW OPEN

**SCAN
TO LEARN MORE**



CSI.EDU/FINANCIAL-AID/SCHOLARSHIPS

Fall 2023

Campus Testing Center Hours

Temporarily Located in
Canyon Bldg Rm 119

Monday-Friday
9:00am-7:00pm

Saturday
9:00am-1:00pm

Please remember:
No tests will be started the
last hour the testing center is
open
(No exceptions)

Phone: 208.732.6532

Email:
campustesting@csi.edu

FALL 2023 CAMPUS TESTING CENTER HOURS

STARTING MONDAY, AUGUST 21, 2023

**TEMPORARILY LOCATED IN
CANYON BLDG RM 119**

**Monday-Friday
9:00 am-7:00 pm
Saturday
9:00 am-1:00 pm**

PLEASE REMEMBER:

*No tests will be started the last hour the testing center is open.
(No exceptions)*



Phone: 208.732.6532

Email: campustesting@csi.edu

In Person Tutoring

Monday-Thursday
11:00pm-8:00pm

Friday
11:00pm-4:00pm

Sunday
12:00pm-4:00pm

Subject Areas

- Math
- Biology
- Chemistry
- Writing
- Business
- Allied Health and others!

Access Tutor
Schedules Through
MyCSI

Tutoring

TUTORING



In-Person Tutoring:

Monday-Thursday 11-8 pm

Friday 11-4 pm

Sunday 12-4 pm

Online Tutoring by Appointment

Online Drop-in Tutoring

Subject Areas

- Math
- Biology
- Chemistry
- Writing
- Business
- Allied Health
- and others!

Access Tutor Schedules Through MyCSI



208-732-6685



csi.edu/learning-tutoring-commons

Looking for Resources?

Check out the Student Support Services. Click on the MYCSI Tab at the top of the CSI homepage and then select Student Services or follow the link

[Student Support Services](#)



If you are a current student who could use food assistance please know that your request will be handled privately and confidentially. You are eligible for a food box twice a month.

Click on the link below to access the form.

[Gilbert's Pantry Form](#)

Gilbert's Pantry is located in the Student Affairs Office on the 2nd Floor of the Taylor Bldg.

We listen. We care. We help you learn skills for dealing with life.



Student Mental Health Services
Phone: (208) 732-6260

Located on the 2nd floor of the Taylor Building in the Center for Student Support and Connection.



College Of Southern Idaho
csieagles

Follow us on snapchat:

csieagles

To be in the know of the student events and to ask us any questions you have!

Check out the links below to get more information on services available for you.

[Food and Dining](#)

[Herrett Museum & Planetarium](#)

[Student Housing](#)

[Library](#)

[Student Mental Health Services](#)

[Outdoor Recreation & Challenge Course](#)

[Student Accessibility Services](#)

[Recreation Center](#)

[Visit the CSI Event Calendar!](#)

[Student Activities](#)



College of Southern Idaho | www.csi.edu



College of Southern Idaho | 315 Falls Ave., Twin Falls, ID 83301

[Unsubscribe mstark@csi.edu](mailto:mstark@csi.edu)

[Update Profile](#) | [Constant Contact Data Notice](#)

Sent by info@csi.edu powered by



Try email marketing for free today!